SUPPORTING DOCUMENT 1

Professional Achievement Proof

HISTORIC ACHIEVEMENT: First DevOps Engineer hired directly from entire batch during degree program

CURRENT PROFESSIONAL POSITIONS

1. BetaCodes Formerly FORBMAX (Full-Time)

Position: DevOps Engineer

Status: Currently Employed

Significance: First DevOps engineer hired directly from batch while still completing degree

2. Vizz Web Solutions (Part-Time)

Position: DevOps & Cloud Engineer | Team Lead

Status: Currently Employed

Responsibilities: Leading complete DevOps team, managing deployments for 100,000+ active users

3. Tech Prime Pvt Limited (Founder & CEO)

Position: Founder & Chief Executive Officer

Status: Active Startup

Services: Mobile App Development, Full-Stack Web Development, DevOps Solutions, AI Integration

4. Content Creator with 13000+ followers across socials

Position: Content Creator

Status: Persuing

Content: Helping juniors get into DevOps, career counseling, CV building and sharing other tips and tricks to get into the industry.

EMPLOYMENT VERIFICATION DOCUMENTS

FORBMAX

Forbmax (Private) Limited

FBX/BE/HR/531
1st January 2026

Offer of Appointment

Dear Daoud Hussain,

We are pleased to offer you an appointment with Forbmax Pvt. Ltd. as **DevOps Engineer**, effective from **1st February 2026**.

Your initial place of posting will be Head Office, Islamabad and you will be reporting to **Mr. Muhammad Ahmed** / **Sr. DevOps** and/or any other person as decided by the management. You will be entitled to a monthly salary of **PKR** [redacted] subject to applicable deductions under the law and as per the Company policy; if any.

You will be on a probationary period of three (03) months, which may further be extended for the like term depending upon your performance. After completion of probation period, your performance will be reviewed in accordance with Company policy for confirmation of your appointment or otherwise. During probation, either party may terminate the employment by serving a 7-days' notice in writing.

The detailed terms and conditions of your employment will be governed by Employment Agreement and the Company's policies, as applicable and amended from time to time. The employment benefits include but are subject to existing policy, eligibility of the Employee and management's decision:

a. Annual Increment, performance bonuses, promotion, provident fund contribution, fuel allowance, overtime and income tax rebate etc.
b. Leaves may include paternity/maternity leave, medical, wedding, casual and annual leaves as per the leave policy from time to time.

Please confirm your acceptance of this offer by signing and returning a copy of this letter as soon as possible but no later than 5 days, Whereafter, this offer shall stand rescinded.

We welcome you to our team and look forward to your valuable contribution.

Sincerely,

For and on behalf of Company

Authorized Signatory

Acknowledged & Accepted:

Employee Name

Office # 1,2 Ground floor Ghausia Plaza.E11/3 Markaz Info@forbmax.com.pk

Contract/Offer Letter from BetaCodes (Formerly Forbmax) | LinkedIn

EMPLACEMENT CONTRACT

THIS AGREEMENT *made as of the* ***21st-January-2025****, between* ***Vizz Web Solutions Private Limited*** *a Software House, having its principal place of business at 3rd floor, STS Mall, Civic Center Bahria town Phase 4, Rawalpindi (the "****Employer****").* ***Mr.Daoud Hussain S/O Misri Khan R/0 Post Office Khas Molwaal Tehsil & District Chakwal, .P/A Post Office Khas Molwaal Tehsil & District Chakwal, . Mobile No: 0348-3016704 CNIC# 37201-3209291-7 (the "Employee") appointed as a Devops Engineer WHEREAS****, the Employer desires to obtain the benefit of the services of the Employee, and the Employee desires to render such services on the terms and conditions set forth.****Salary details is mentioned below:***

Basic Salary	[redacted]
Discipline Bonus (Eligible when you Achieve it)	
Fuel Allowance	
CC Fund	
Gross Salary	

Your joining date is ***5th-February-2025*** *.You are bound to work with us for* ***One Year*** *and the standard hours of work for the "Employee" are 8h 35mins per day in which you have to give 7h 50mins on seat and 45minsfor all kind of break. Other than that, there is 1-hour lunch break which is not paid. Your alternative Saturday's are on.*

- *Employee cannot resign without assigned projects completion.*
- *Your duty time will be 2pm to 11pm.*
- *In case if Employee wants to quit job due to any reason, he/she is under obligation to give one-month prior notice to the employer and is bound to return Full Gross Salary of* ***1 month*** *to the Company. If employee fails to submit one-month prior notice or the notice period is not completed in any case, he/she is bound to return Full Gross Salary of* ***2 months*** *to the company or otherwise company has right to recover the same from employee.*
  (In case of Resignation, it is compulsory to submit the Written Resignation Letter in Hard Copy with duly mentioned the Penalty Amount. If employee failed to submit the Penalty Amount within 15 Days then Penalty Amount will be raised to 30%).
- *On appointment, employee has to submit a cheque of his two gross salaries in the name of company, which will remain with company as a security and will be returned to employee when his/her contract ends or leaves employment.*
- *Your eligibility for CC Fund amount is linked with completion of contract tenure otherwise you have no rights to claim your CC Fund from the company.*

Vizz Web Solutions (Private) Limited

Vizz Web Solutions (Private) Limited.
Office No 44-C, 3rd floor, Block-A Civic Centre
Bahria Town Phase iv, Islamabad.

Contract/Offer Letter from Vizz Web Solutions | LinkedIn

PIONEERING ACHIEVEMENT CONTEXT

Batch Year: Feb 2025

University: Comsats University Islamabad, Islamabad Campus

Achievement Details:

- First student from entire batch to secure direct DevOps role during final year of degree
- Lead DevOps, cloud and infrastructures team to meet 100,000+ users on multiple products for different companies
- Founded Tech Prime Pvt. Limited at the age of 22 offering different services including mobile app development, AI, UI/UX, Web development, and DevOps services
- Created a community of around 13000+ followers across different socials (LinkedIn, Instagram, Github and medium) where I helped juniors get into this field, in career counseling, CV building and other tips and tricks to get into the industry

SUPPORTING DOCUMENT 2

Product Impact & Metrics Evidence

100,000+ Active Users Served Across Managed Products

Production Applications Under my leadership

1. Self Storage Auction | Link

A scalable bidding platform built on the MERN stack, serving over **25,000+** active users in UK

Role: DevOps & Infrastructure Lead

25,000+ Active Monthly Users

99.9% Uptime Achieved from the past one year

24/7 Monitoring & Alerts

Technology Stack: AWS (EC2, RDS, ALB, S3, IAM), Terraform, GitHub Actions, Route 53, CloudWatch, Nginx, IAM & Security Groups, JWT Auth

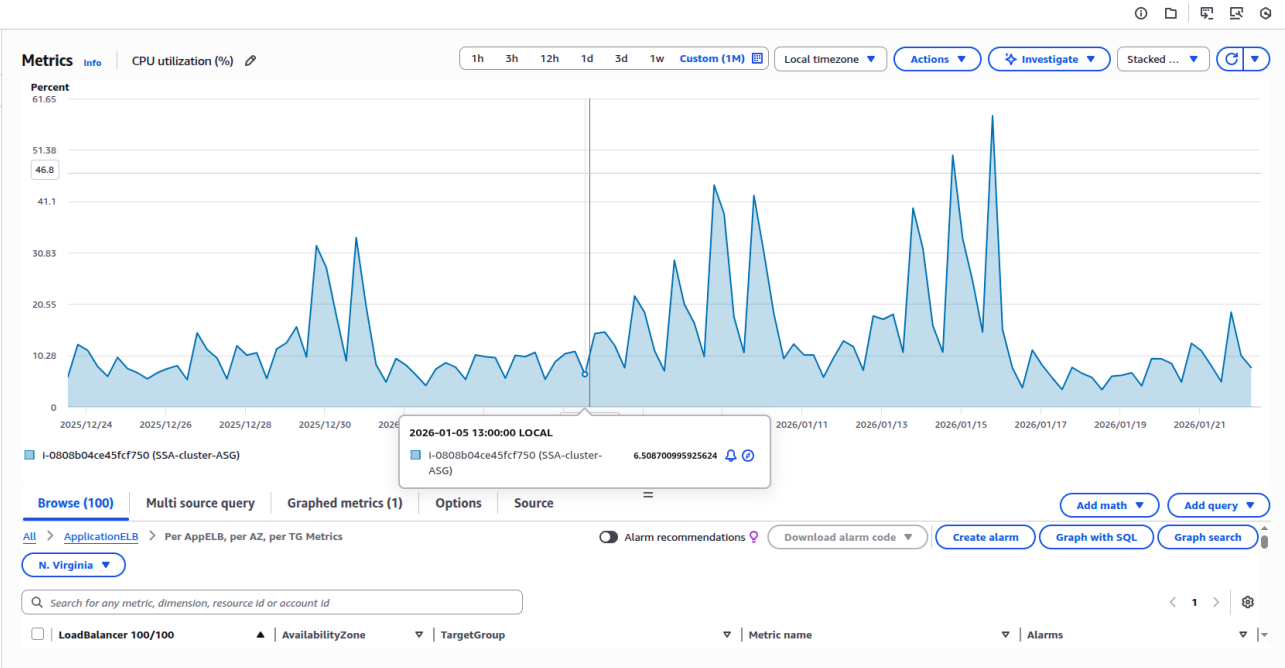

CloudWatch metrices of Application availability

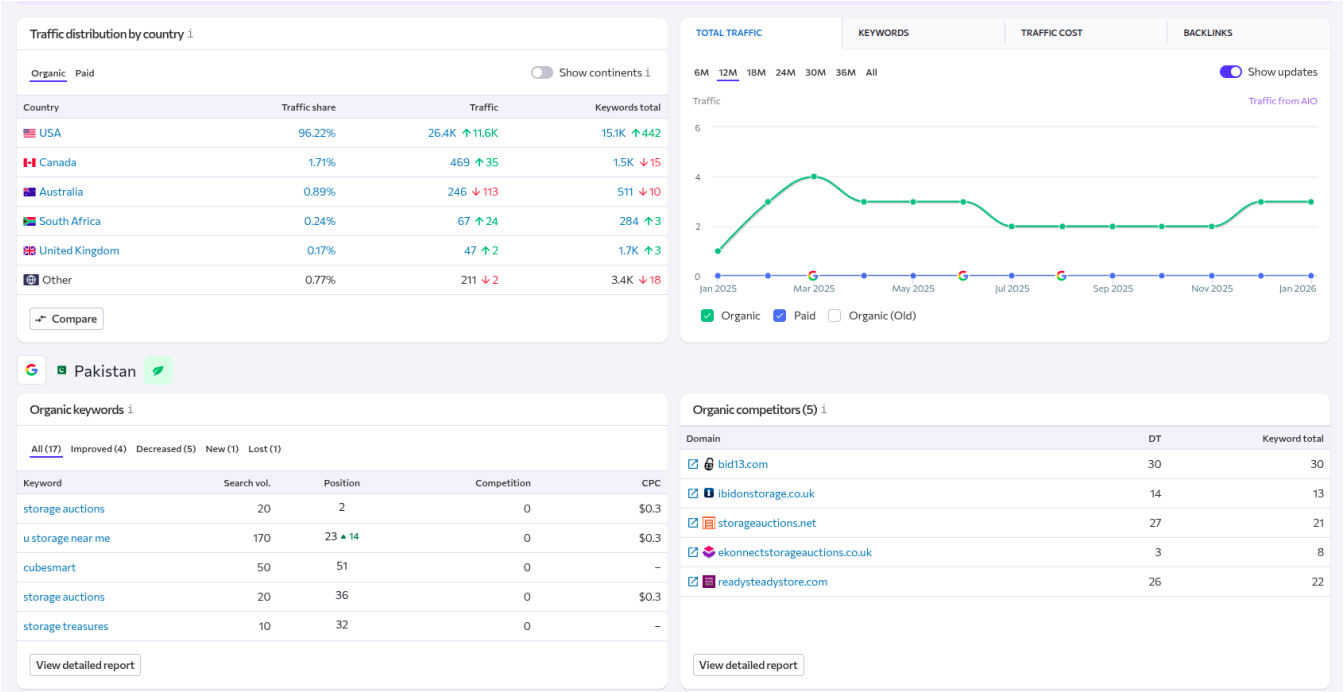

Traffic Charts

[Read More About SSA here]

2. ElmonX | Link

Complete deployment of all-in-one NFTs marketplace on **AWS**, handling MEAN stack and Blockchain

Role: DevOps & SRE Lead

20,000+Active Monthly Users

100% Automated Deployments

<2s Average Response Time

AutoScaling Enabled

Technology Stack: AWS (EC2, RDS, ELB, SNS, S3, CloudWatch), MEAN Stack, Blockchain, AWS SNS and CloudWatch, SonarQube, OWASP Scans, Cron Jobs & Shell Scripts, Domain/DNS (Route 53)

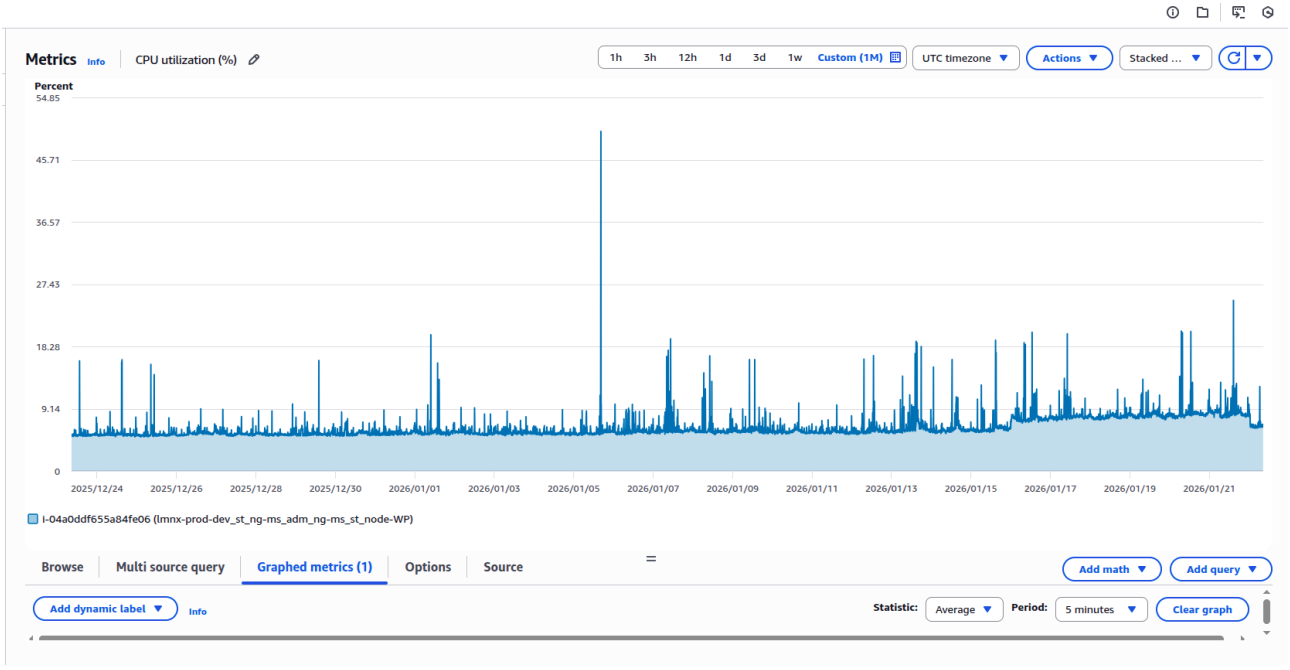

CloudWatch metrics of ElmonX

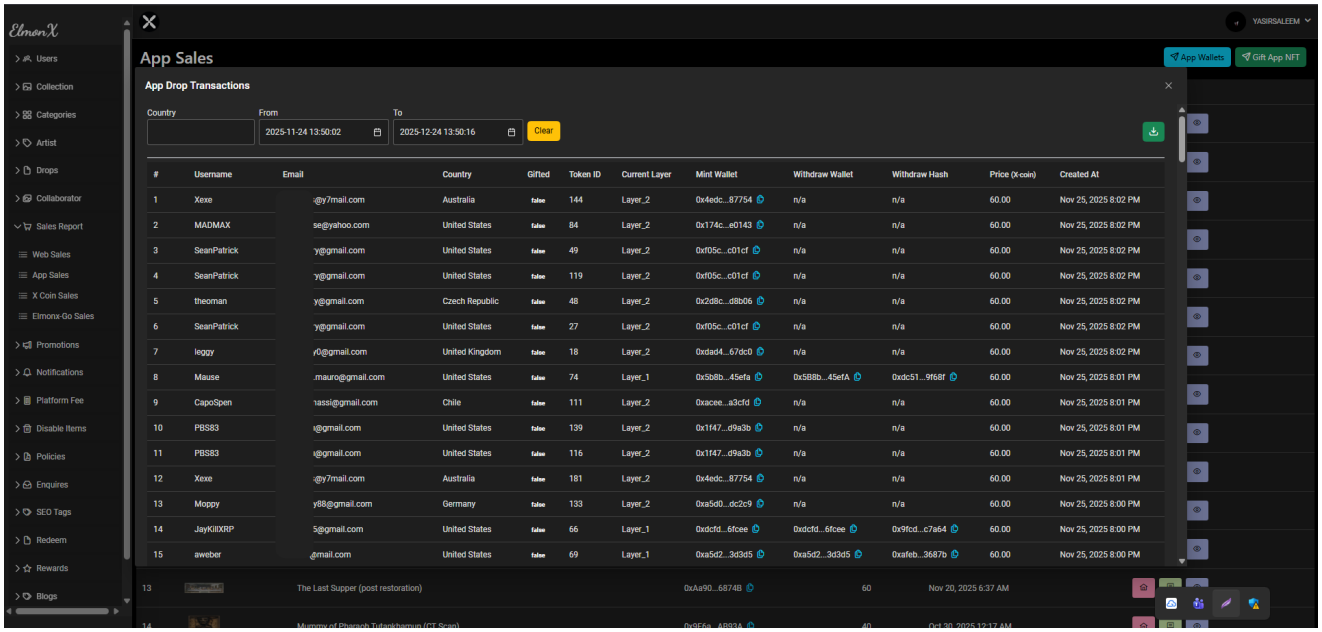

ElmonX one month sale transactions

[Read More About ElmonX here]

Other Useful Links

Products: selfstorageauction.com | elmonx.com | hibff.com

GitHub Open-Sourced Projects: 90-Days-of-Data-Structures | daily-devops-scripts | Reddit-Clone-on-K8s

Tech Prime Website: techprimeltd.com

LinkedIn Profile: /in/thatdevopsengineer

Instagram University Page: instagram.com/being_comsian

SUPPORTING DOCUMENT 3

Open Source & Technical Contributions

50+ Projects Open-Sourced for Different Stacks

Github Contributions Overview

Total Repos: 50+

Project Stacks: DevOps, Full-Stack development, mobile App development, Programming languages (Python, Java, C++)

Total Stars Earned: 100+

Followers: 265+

Featured Projects:

1. 90 Days Of Data Structures | Link

Stack: DSA in C++

Description: Complete guide on Data structures and algorithms in C++ covering Linkedlists (singular, doubly, circular), Stack, Queues (Simple, Circular and priority), Trees (General, binary, AVL tree), Graphs, and Algorithms (Searching and Sorting)

Repo Link: https://github.com/thatdevopsengineer/90-Days-of-Data-Structures

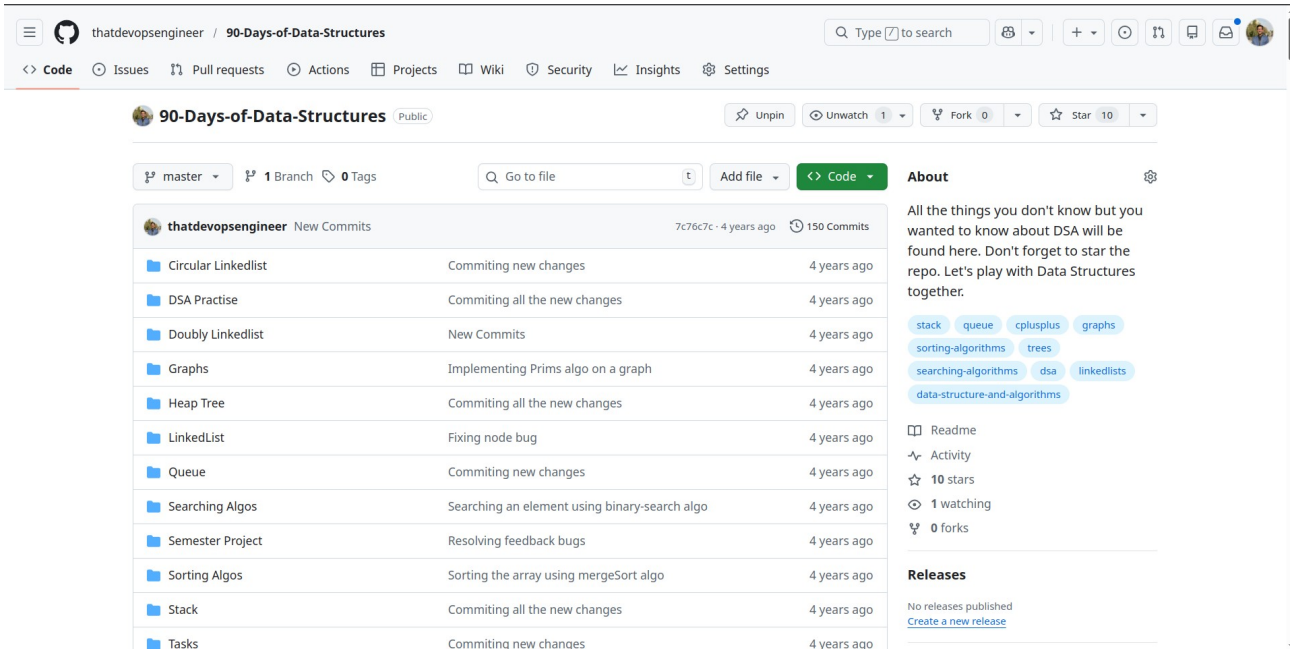

2. CricInsight (Be Your Own Coach) | Link

Stack: Web + AI + DevOps

Description: An AI-powered cricket batting coach that helps cricketers analyze their batting technique and improve their game performance using computer vision and machine learning. Available completely free to the cricket community worldwide.

Repo Link: **https://github.com/thatdevopsengineer/CricInsight**

App Link: **https://cricinsight-frontend.vercel.app/**

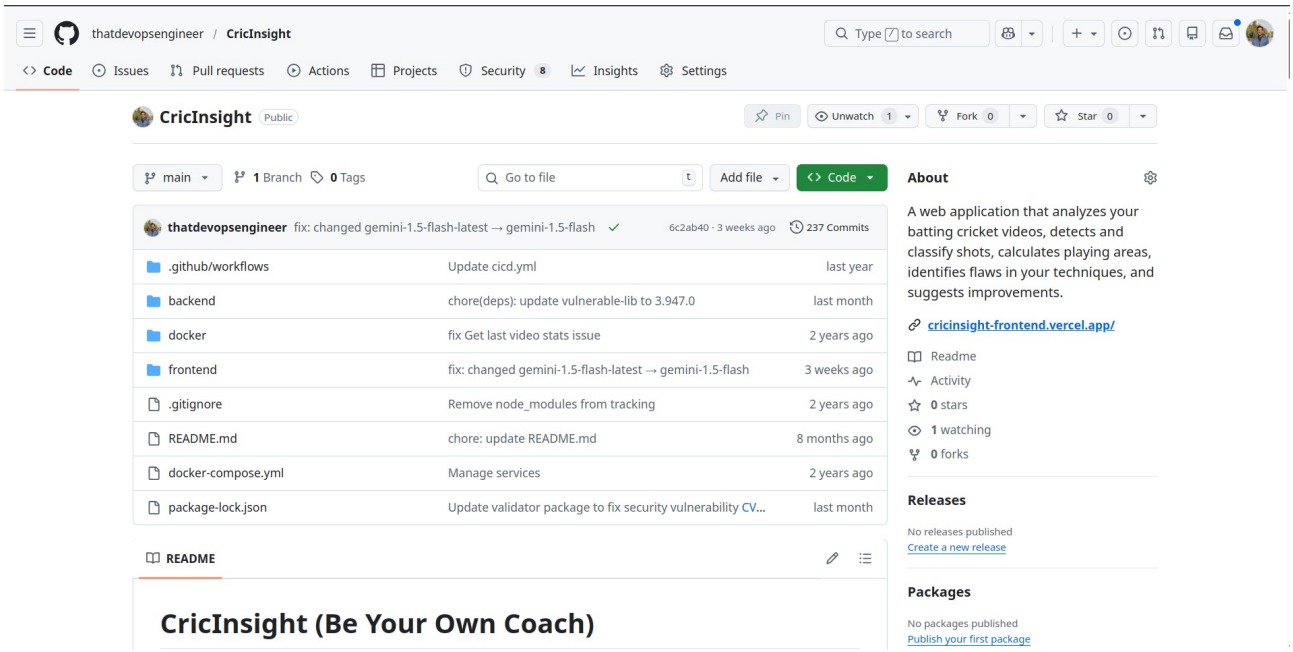

3. Daily DevOps Scripts | Link

Stack: Shell Scripts

Description: A structured collection of modular scripts to help you automate and accelerate your day-to-day DevOps workflows covering react, node, dotnet, java, wordpress and laravel . From app deployment to server setup, reverse-proxy and SSL configuration, each script is ready to save you time and effort.

Repo Link: **https://github.com/thatdevopsengineer/daily-devops-scripts**

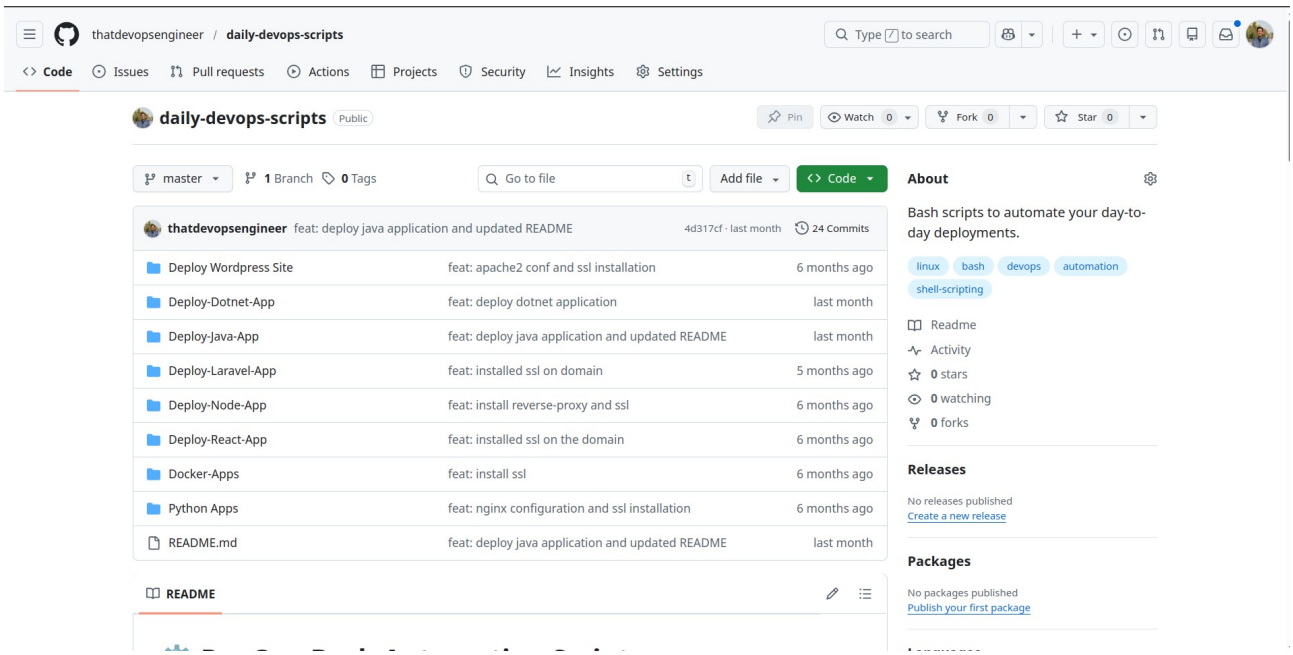

4. Reddit Clone On K8s | Link

Stack: Web + DevOps

Description: A complete guide on deploying MERN app on Kubernetes with Monitoring enabled.

Repo Link: **https://github.com/thatdevopsengineer/Reddit-Clone-on-K8s**

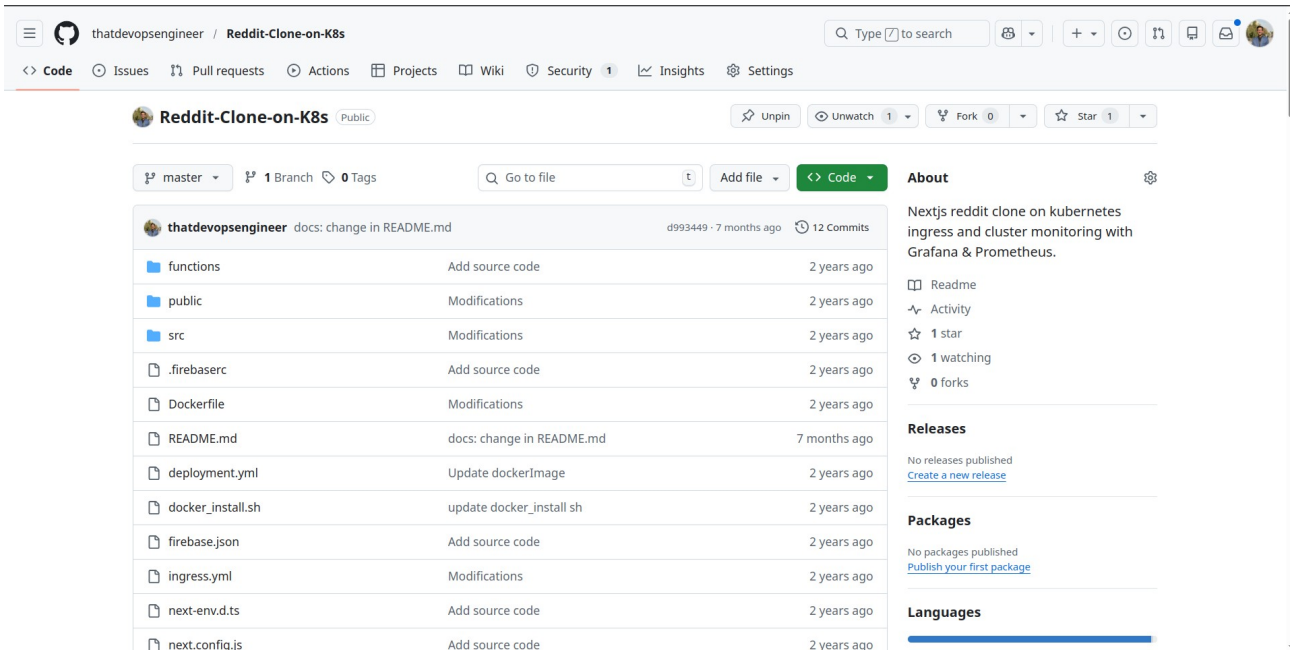

Contribution Impact

- **Community Reach**: Projects used by developers and DevOps engineers globally
- **Documentation**: Comprehensive README files, setup guides, and troubleshooting documentation
- **Code Quality**: Following industry best practices, proper commenting, and modular architecture
- **Maintenance**: Actively maintaining repositories, addressing issues, and accepting pull requests
- **Educational Value**: Serving as learning resources for students and junior engineers

Complete Github Profile:

See all projects on the following profile**.**

Link: https://github.com/thatdevopsengineer

SUPPORTING DOCUMENT 4

Community Impact and Content Creation Evidence

13K+ Community Reach on socials

LinkedIn Professional Community:

Followers: 7800+

Post Impressions: 44000+ Impressions in the last month

Content Type: Content include DevOps Tutorials, Career guidance, hiring tips, tech trends, cloud infrasture and becoming a better engineer.

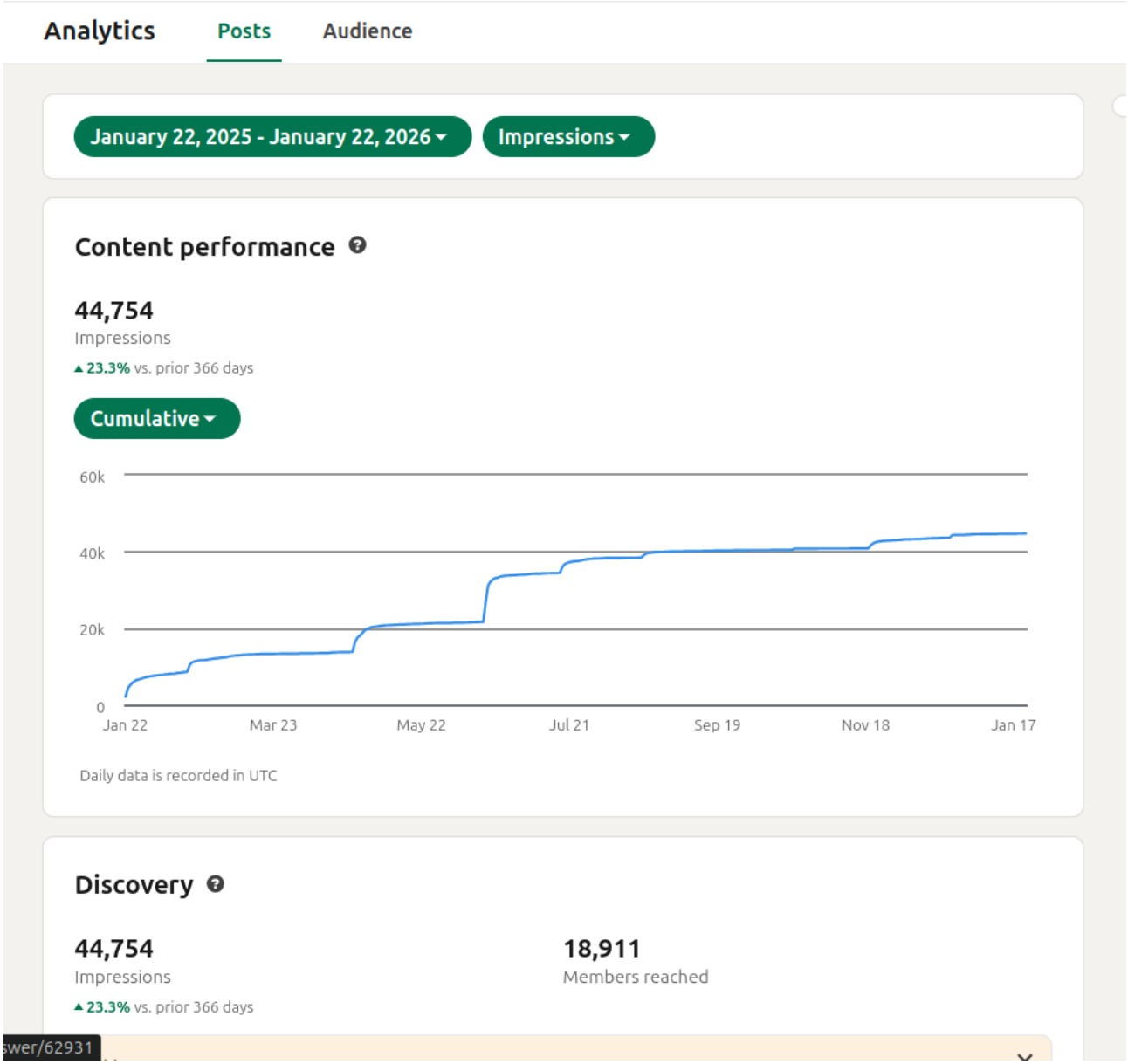

Recent Posts:

1. Title: Stop Applying to Jobs this way – You're getting auto-rejected!

Link: Click here

2. Getting into the DevOps as a fresher is tough… Or is it just a myth? Let's find out:

Link: Click here

3. Are companies biased and only hire refferals?

Link: Click here

4. DevOps as a Burger (DaaB). What should its recipe looks like?

Link: Click here

Medium Professional Community:

Total Claps: 630+

Post Impressions: 2000+ Impressions in the last year

Content Type: Content include DevOps / Cloud Tutorials, Career guidance, hiring tips, tech trends, cloud infrasture and becoming a better engineer.

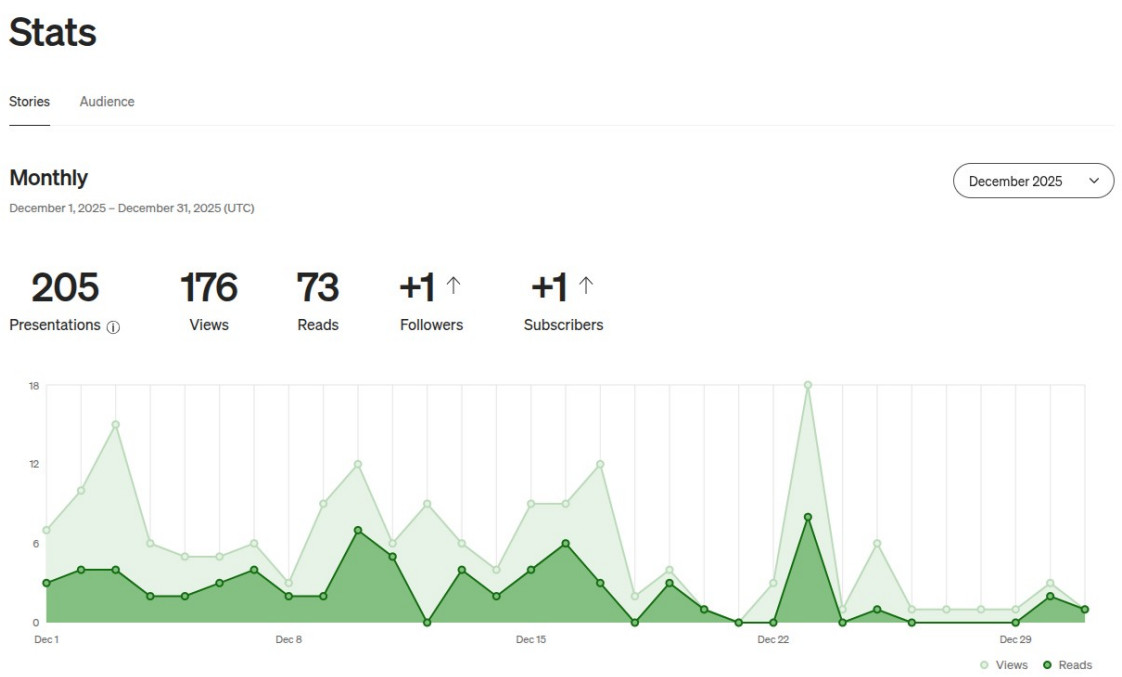

Recent Blogs:

1. Title: Everything You'll Need to Be a DevOps Engineer

Link: Click here

2. Stop Depending on DevOps Engineers: Deploy Production-Ready MERN Apps Yourself

Link: Click here

3. From Zero to K8s Hero: A Beginner's Journey into Kubernetes

Link: Click here

4. Monitoring with Grafana, Promtail, and Loki: A Complete Guide

Link: Click here

5. Docker: An ultimate guide to Containerization!

Link: Click here

Instagram Professional Community | Link

Total Followers: 5000+

Post Impressions: 15000+ impressions in last 3 months

Content Type: Content include Career counseling, field choosing tips, updates about merit lists and scholarships and more daily life tips for a better university life.

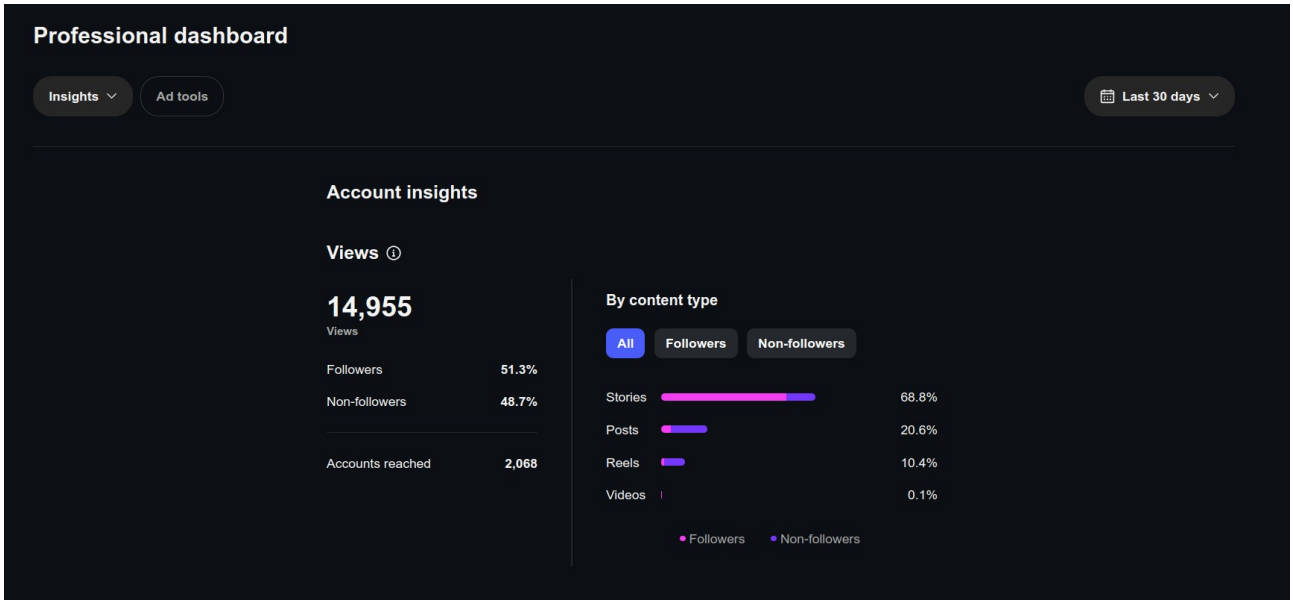

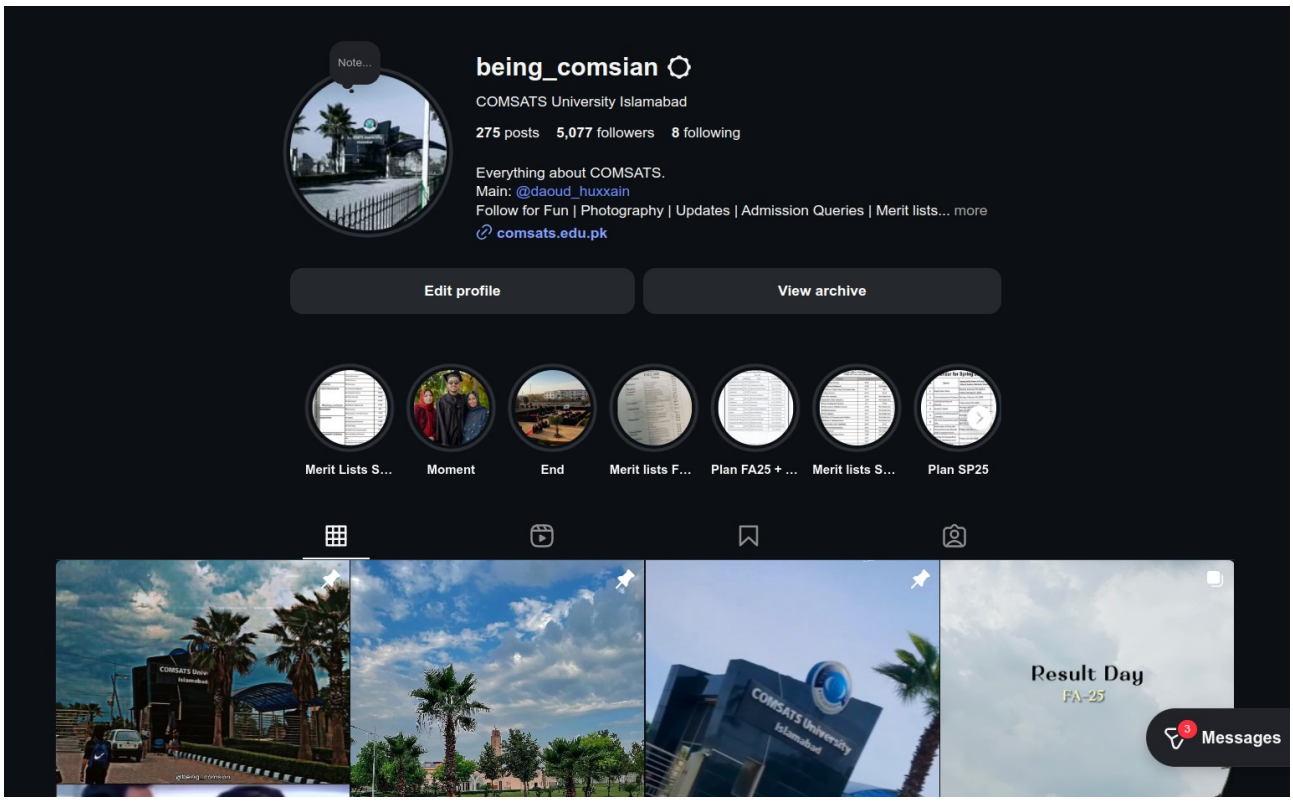

Upcoming Initiative: Free DevOps Batch Training

- **Mission**: Bridge the gap between academic learning and industry requirements by providing comprehensive, free DevOps training to fresh graduates (Comsats especially).
- **Planned Features**: Live sessions, hands-on labs, real-world projects, mentorship, career guidance, and job placement support.
- **Target**: Help 100+ fresh graduates in the first batch gain practical DevOps and development skills and secure employment.
- **Timeline**: Launching in March 2026

Complete LinkedIn and Medium Profile:

See all posts/blogs on the following profiles**.**

Link: https://www.linkedin.com/in/thatdevopsengineer

Link: https://medium.com/@thatdevopsengineer

Link: https://www.instagram.com/being_comsian/